

Översikt av stosplacering på VEX100CF - VEX200 - VEX300

1.1. Frånluft 1.2 Avluft 2.1. Uteluft 2.2 Tilluft

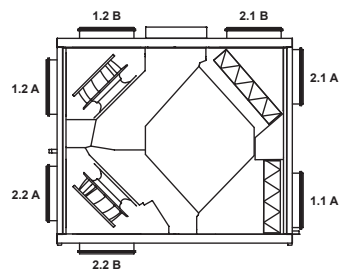

VEX100CF - Horizontal LEFT



VEX100CF - Horizontal RIGHT

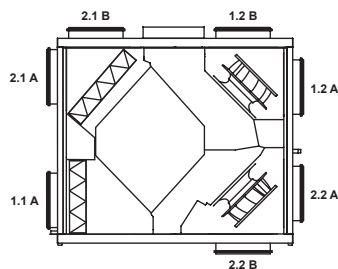

VEX100CF - Vertikal LEFT

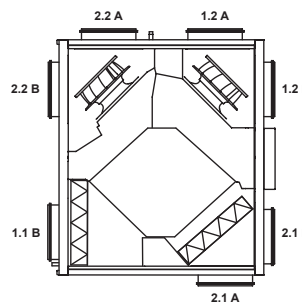

VEX100CF - Vertikal RIGHT

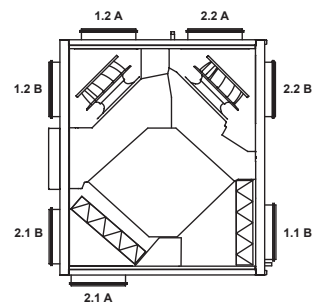

VEX200 - Kompaktfiler Ventilatorplacering 1 - LEFT

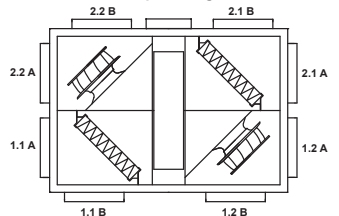

VEX200 - Posefilter Ventilatorplacering - RIGHT

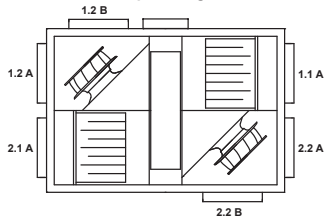

VEX200 - Kompaktfiler Ventilatorplacering - LEFT

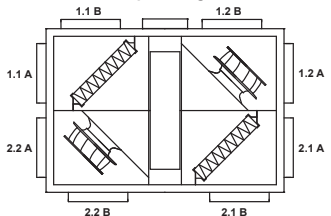

VEX200 - Posefilter Ventilatorplacering - RIGHT

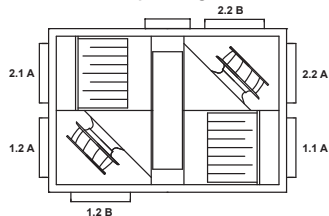

VEX300T RIGHT

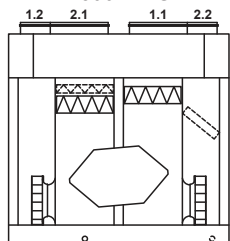

VEX300T RIGHT

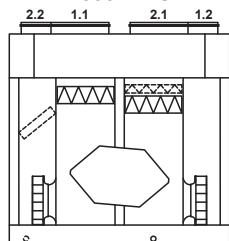

VEX330 Horizontal **

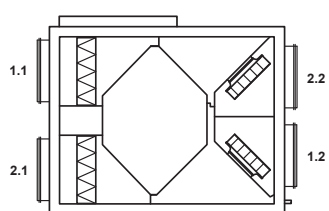

VEX340 LEFT

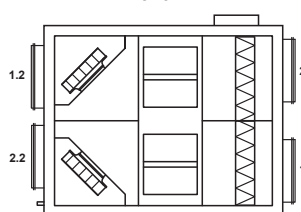

VEX340 RIGHT

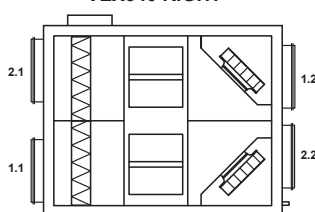

VEX350/360 LEFT

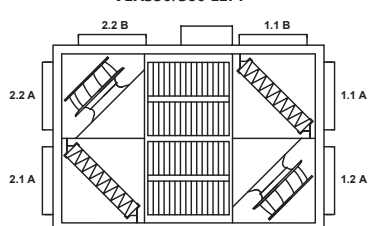

VEX350/360 RIGHT

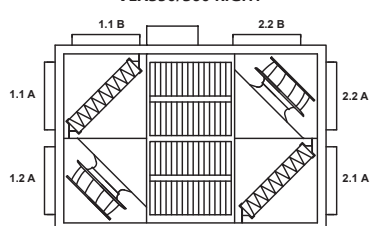

Översikt av stosplacering på VEX100CF - VEX200 - VEX300



1.1. Frånluft 1.2 Avluft 2.1. Uteluft 2.2 Tilluft

VEX370 LEFT

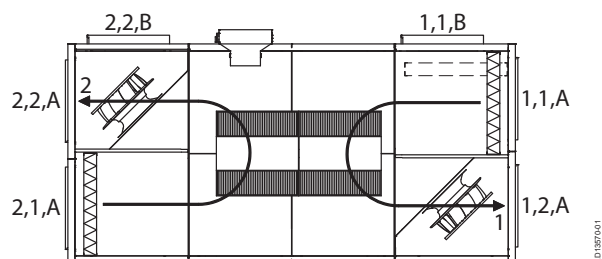

VEX370 RIGHT

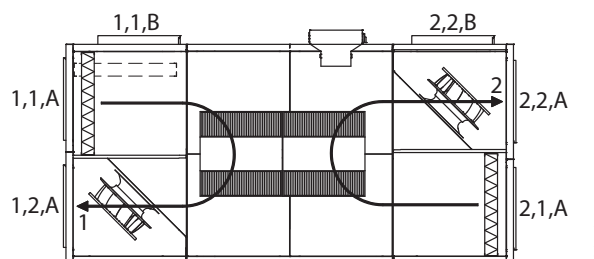

VEX370 Flue Gas LEFT

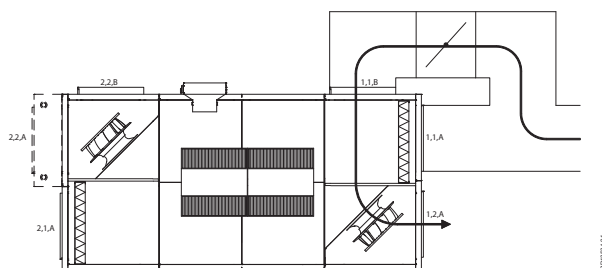

VEX370 Flue Gas RIGHT

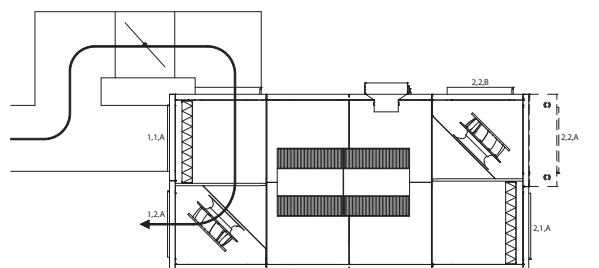

VEX370 HCWI LEFT

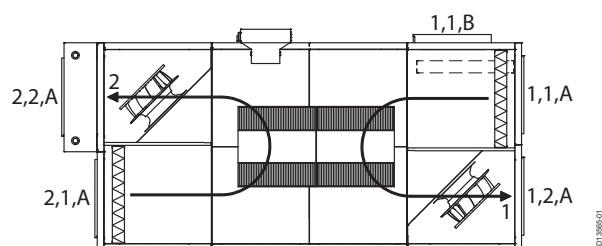

VEX370 HCWI RIGHT

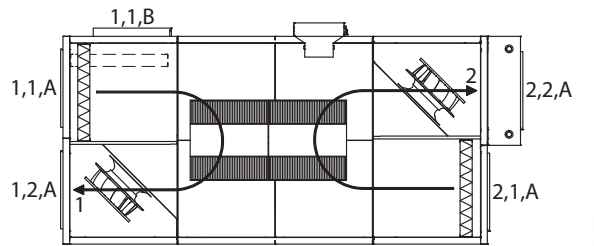

3006661 - 07.2023 - EXHAUSTO förbehåller sig rätten till ändringar utan föregående meddelande.

EXHAUSTO